

ELEVATION

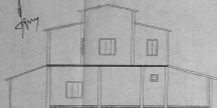

SECTION AB

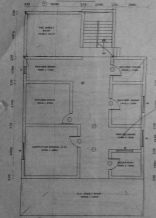

GROUND FLOOR PLAN

*To be demolished*

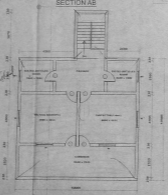

FIRST FLOOR PLAN

Revised Plan  
Dt. 29.02.19

CMDA (B) / No. 1  
C. No. 64/225/109

Area

Survey  
P.A. *[Signature]*

A.P. *[Signature]* D.P. *[Signature]*

WALLS	
M	100 x 100
N	100 x 100
P	100 x 100
Q	100 x 100
R	100 x 100
S	100 x 100

Scale - 1:100

NETA STAMEN	0.00
AREA FLOOR AREA	0.00
FLOOR AREA	0.00
TOTAL AREA	0.00

CONSTRUCTION BY *[Signature]*  
 Year of Construction: 1984  
 S.S.No: 10/73  
 Village: PALANAKKAM  
 Town/Taluk: CHENNAI - PALANAKKAM  
 District: CHENNAI

SUPERVISOR  
 TAMILNADU STATE ROAD CORPORATION LTD.  
 Class-I Improved Paving Division  
 Corporation of Chennai No. 101/2003-02  
 Inspector - General of Police  
 Headquarters, Chennai-4

S.NO:35/105

As Per FMB 90.52

As Per Site 90.20

30.78

59.74

Slope 1in20

**APPROVED**  
 SUBJECT TO THE CONDITIONS IN  
 THE LETTER  
 No. *19-10.09*  
 FOR MEMBER SECRETARY  
 CHENNAI METROPOLITAN  
 DEVELOPMENT AUTHORITY  
 CHENNAI - 600 008.

S.NO:35/1

As Per FMB 97.54  
 As Per Site 98.60

BLOCK NO:7

As Per FMB 54.86  
 As Per Site 55.00

As Per FMB 31.70  
 As Per Site 30.60

Block ① - 11 nos.  
 Block ② - 1 no.  
 Block ③ - 1 no.  
 Each Police Stn. 1 no.

PRIVATE  
 LAND

SURVEY NO:35/2

As Per FMB 64.62  
 As Per Site 65.50

As Per FMB 64.92  
 As Per Site 64.60

As Per FMB 24.38  
 As Per Site 23.80

As Per FMB 47.24  
 As Per Site 45.00

S.NO:34

GREAMS ROAD  
 14.0M WIDE

O.S.R. AREA:

O.S.R AREA PROVIDED : 440.00 sqm

BLOCKS NO.	QTRS. TYPE	NO OF. BLOCKS	NO OF. QTRS.	NO OF. FLOORS	DRG. NO	AREA SQM.
①	PC/HC	11	88	G + 3	DD/34/03	4488.00
②	PC/HC	1	4	G + 3	DD/36/03	229.44
③	CITY POLICE STATION (4 UNITS)	1	1	G + 2	DD/124/04	743.25
<b>TOTAL</b>		<b>13</b>	<b>93</b>			<b>5460.69</b>

SITE AREA : 7263.56 SQM  
 PRO.BUILT UP AREA : 5460.69 SQM  
 EXTG.BUILT UP AREA : 117.59 SQM  
 TOTAL : 5578.28 SQM  
 PLOT COVERAGE : 19.87% F.S.I : 0.77

**THOUSAND LIGHTS**      **PHASE XI**  
**PROPOSED POLICE QUARTERS AND CITY POLICE STATION**  
 SURVEY No. : 35/3, BLOCK NO:6  
 VILLAGE : NUNGAMBAKKAM  
 TOWN/TALUK : EGMORE - NUNGAMBAKKAM  
 DISTRICT : CHENNAI

Scale : 1 : 300

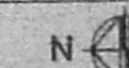

Drg. No: LO/99R/03

Licensed Surveyor

Applicant

SUPERINTENDING ENGINEER  
 TAMILNADU POLICE HOUSING CORPORATION LTD.  
 Class-I Licensed Building Surveyor  
 Corporation of Chennai No. 161/2002-03

Inspector - General of Police  
 Headquarters, Chennai-4

OFFICE COPY

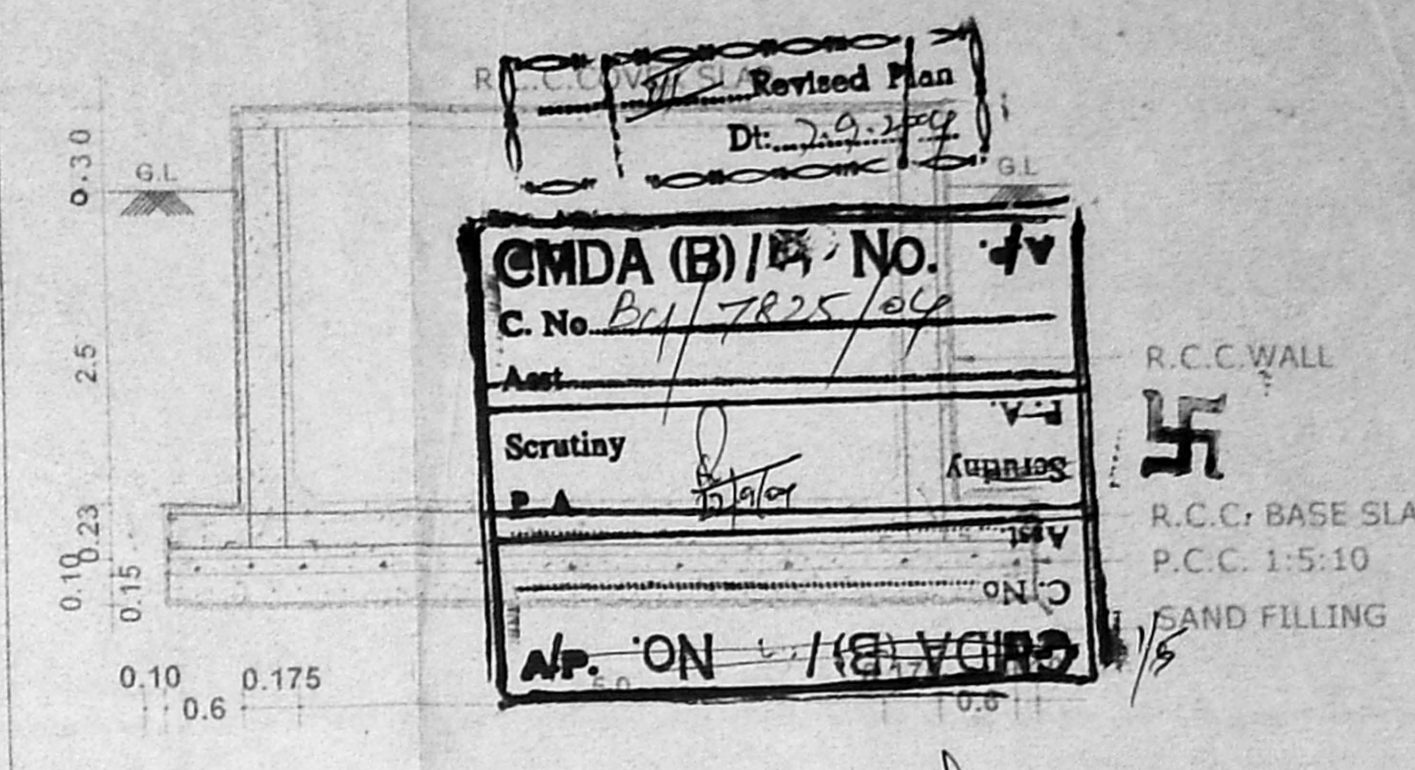

DETAIL OF SUMP

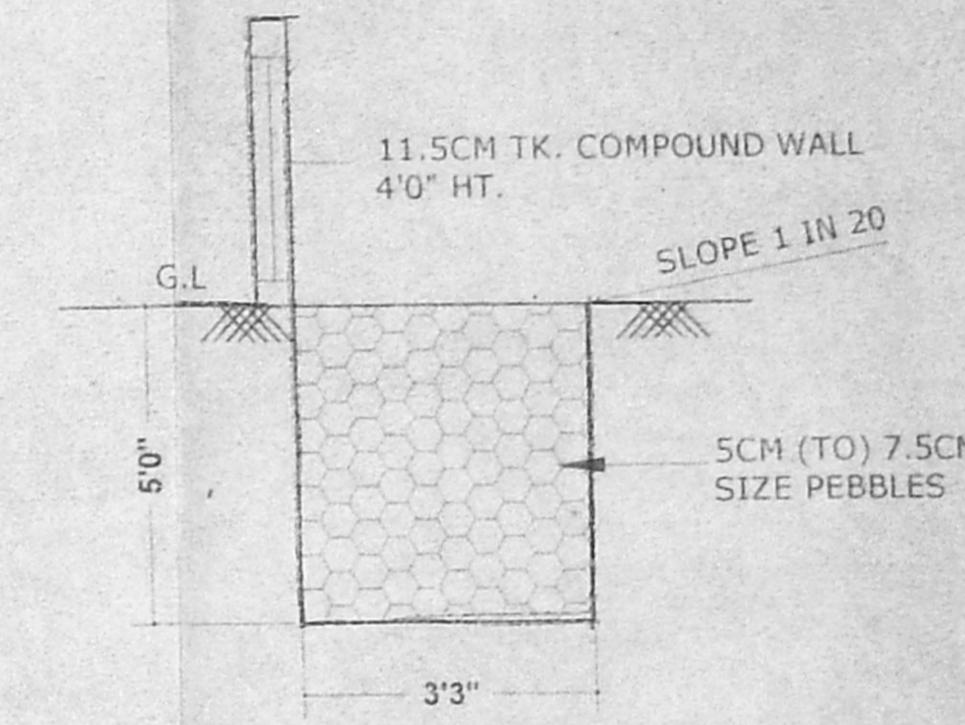

DETAIL OF PEBBLE BED

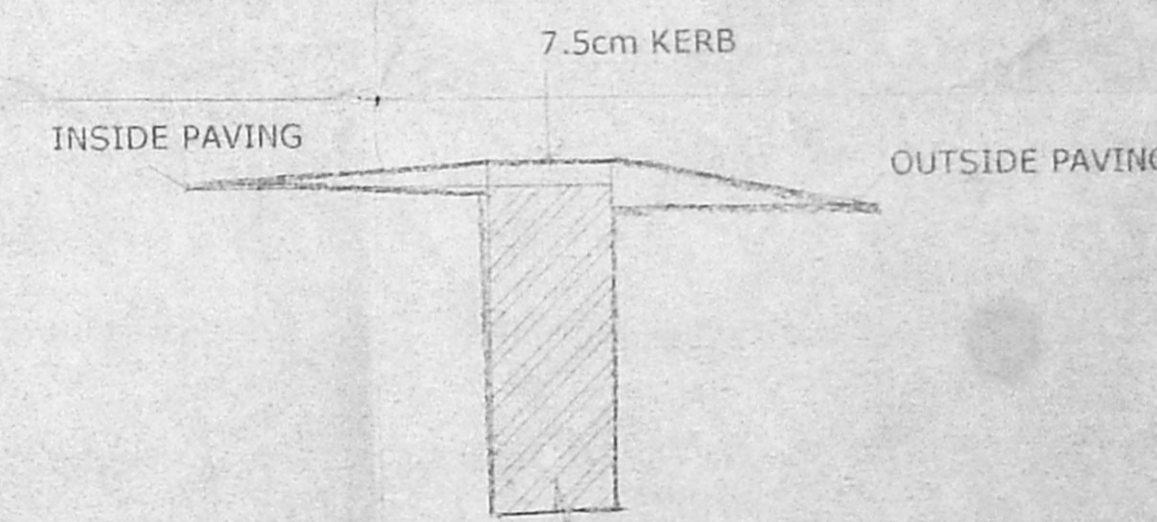

DWARF WALL / KERB WALL SECTION

D1A	DOOR	1000 X 2100	R.C.C FRAME WITH 1 W PANELED SHUTTERS
D1	DOOR	900 X 2100	R.C.C FRAME WITH MARINE PLY.
D2	DOOR	700 X 2100	P.V.C DOOR
W1	WINDOW	900 X 1200	ALUMINIUM WINDOW WITH 1 W PANELLED SHUTTERS
W2	WINDOW	900 X 1200	ALUMINIUM WINDOW WITH 1 W PANELLED SHUTTERS
J	JALI	600 X 600	R.C.C LOUVERED JALI

**Revised Plan**  
DATE: 29/10/04

**CMDA (B)/E No. 1**  
C. No. 7825/04  
SPECIFICATION

Scrutiny  
P. A. R.C.C SLAB WITH SUITABLE REINFORCEMENT  
AND PROTECTED WITH WEATHERING COURSE

JOINERY R.C.C STEEL/P.V.C.  
A.P. SPRING MOSAIC FLOORING WITH CERAMIC TILES  
SKIRTING FOR HALL, BED, KITCHEN & BATH  
CERAMIC FLOORING FOR W.C WITH GLAZED TILES TO THE HEIGHT OF 450 MM.

**AREA STATEMENT**

	SQ. M
GROUND FLOOR AREA	102.00
FIRST FLOOR AREA	102.00
SECOND FLOOR AREA	102.00
THIRD FLOOR AREA	102.00
TOTAL AREA	408.00

AREA PER UNIT 51.0 SQ M (INCLUDING THE STAIRCASE)

- NOTE**
- INDICATES THE LOFT POSITION AT LINTEL LEVEL
  - STAIRCASE - TREAD-250 MM, RISER-178 MM, TERRACE FLOOR TREAD-250 MM, RISER-189 MM
  - PLINTH HEIGHT 900 MM FROM NGL. (DEPENDS ON SITE CONDITION)
  - SILL LEVEL 750 MM FROM FL
  - LINTEL HEIGHT 2100 MM FROM FLOOR LEVEL
  - ROOF HEIGHT 2850 MM (INCLUDE SLAB THK.)
  - HEIGHT OF PARAPET WALL IN BALCONY, TERRACE ETC. IS 1000 MM.
  - SUNKEN SLAB FOR W.C 450 MM. FOR BATH 100 MM & BALCONY 50 MM.
  - ALUMINIUM WINDOWS FOR COASTAL AREA.
  - CUDAPPAB SLAB FOR SUNSHADE IN COASTAL AREA.
  - WIDTH OF SUNSHADE IS 450 MM.
  - WIDTH OF KITCHEN SLAB 600 MM, LOFT 450MM.
  - WIDTH OF WARD ROBE / LOFT 600 MM.
  - G.FLOOR ENT-VER. TO BE CLOSED WITH MS GRILL
  - KITCHEN SLAB TOP FINISHING SHOULD BE 800MM FLOOR FINISHED LEVEL

**PROPOSED PC/HC QTRS. (8 IN 1 G+3)**

S.NO. : 35/3, BLOCK NO. 6  
VILLAGE : NUNGAMBAKKAM  
TOWN/TALUK : ELMORE - NUNGAMBAKKAM  
DISTRICT : CHENNAI

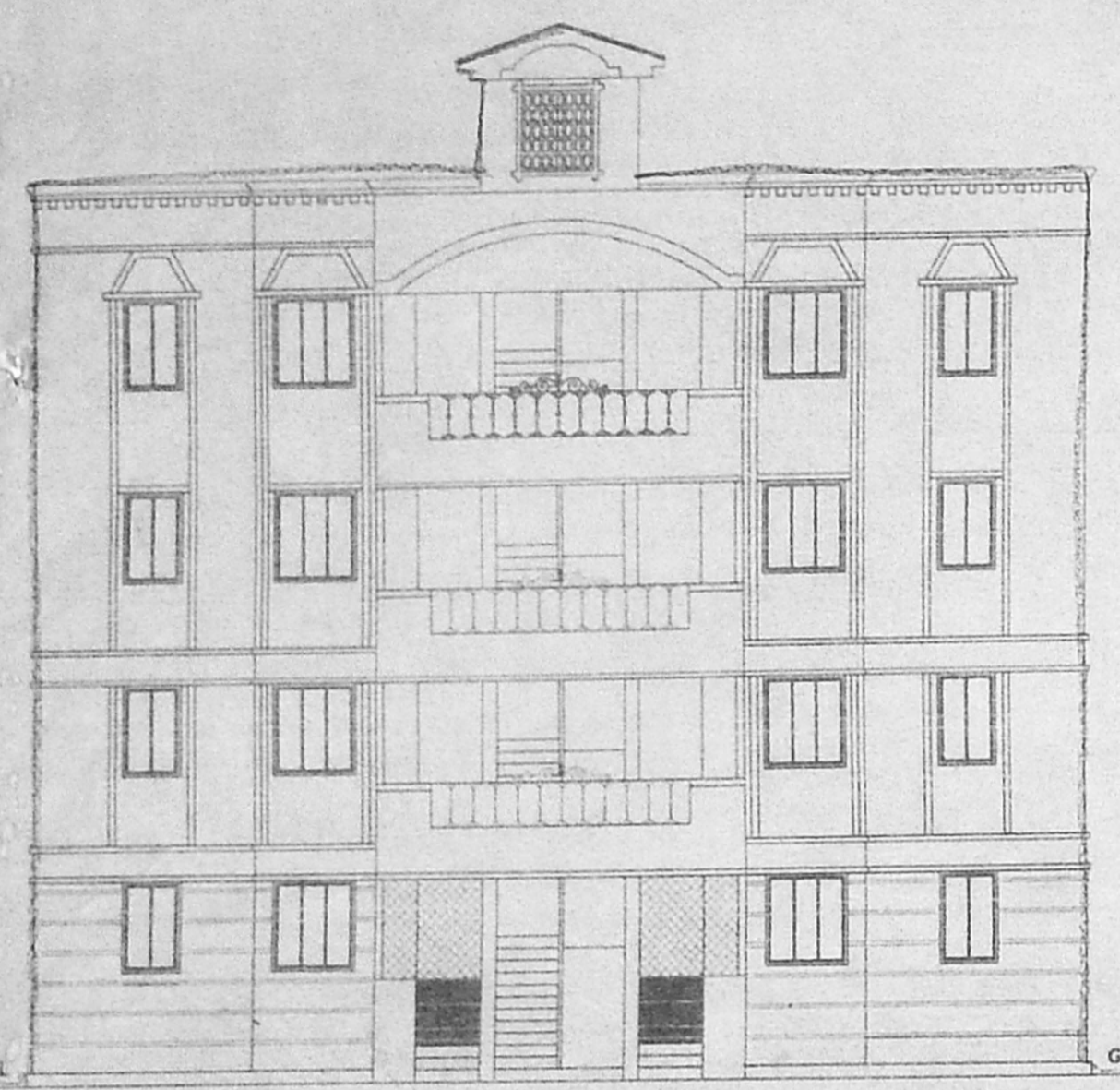

FRONT ELEVATION

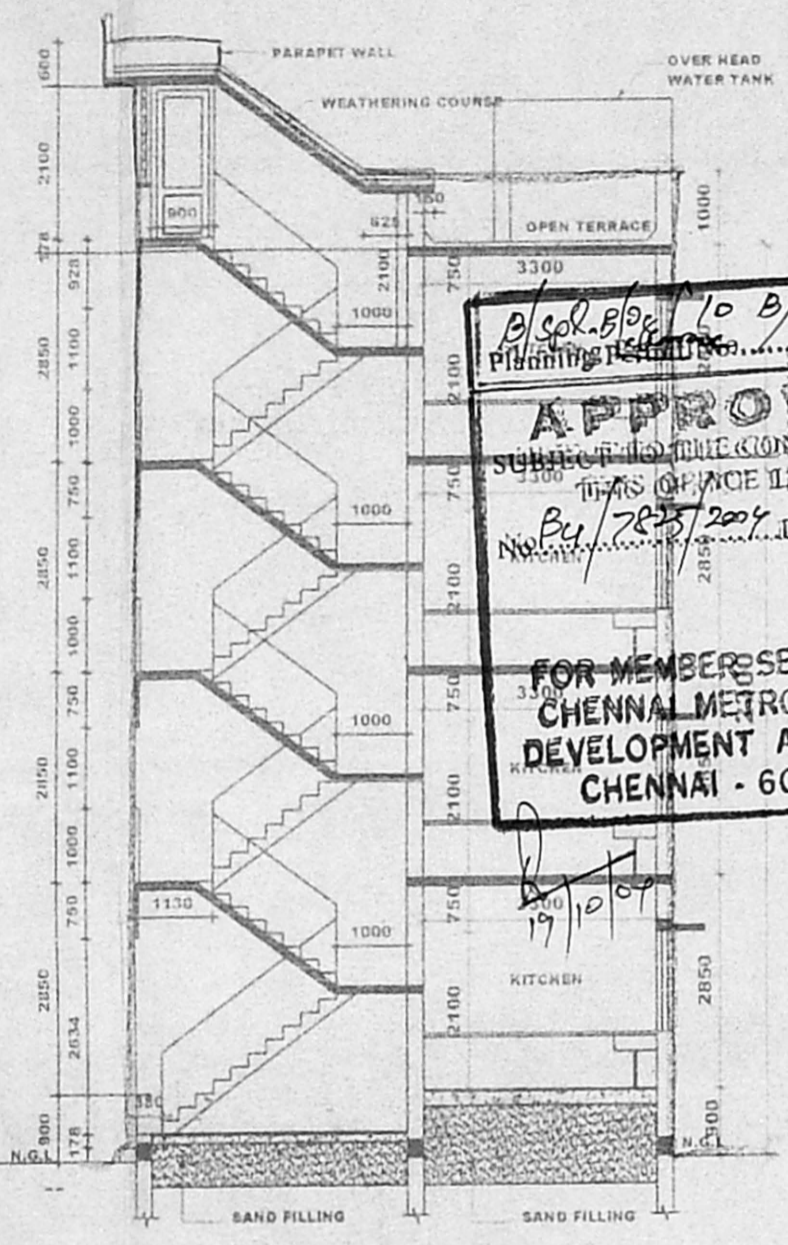

SECTION A-B

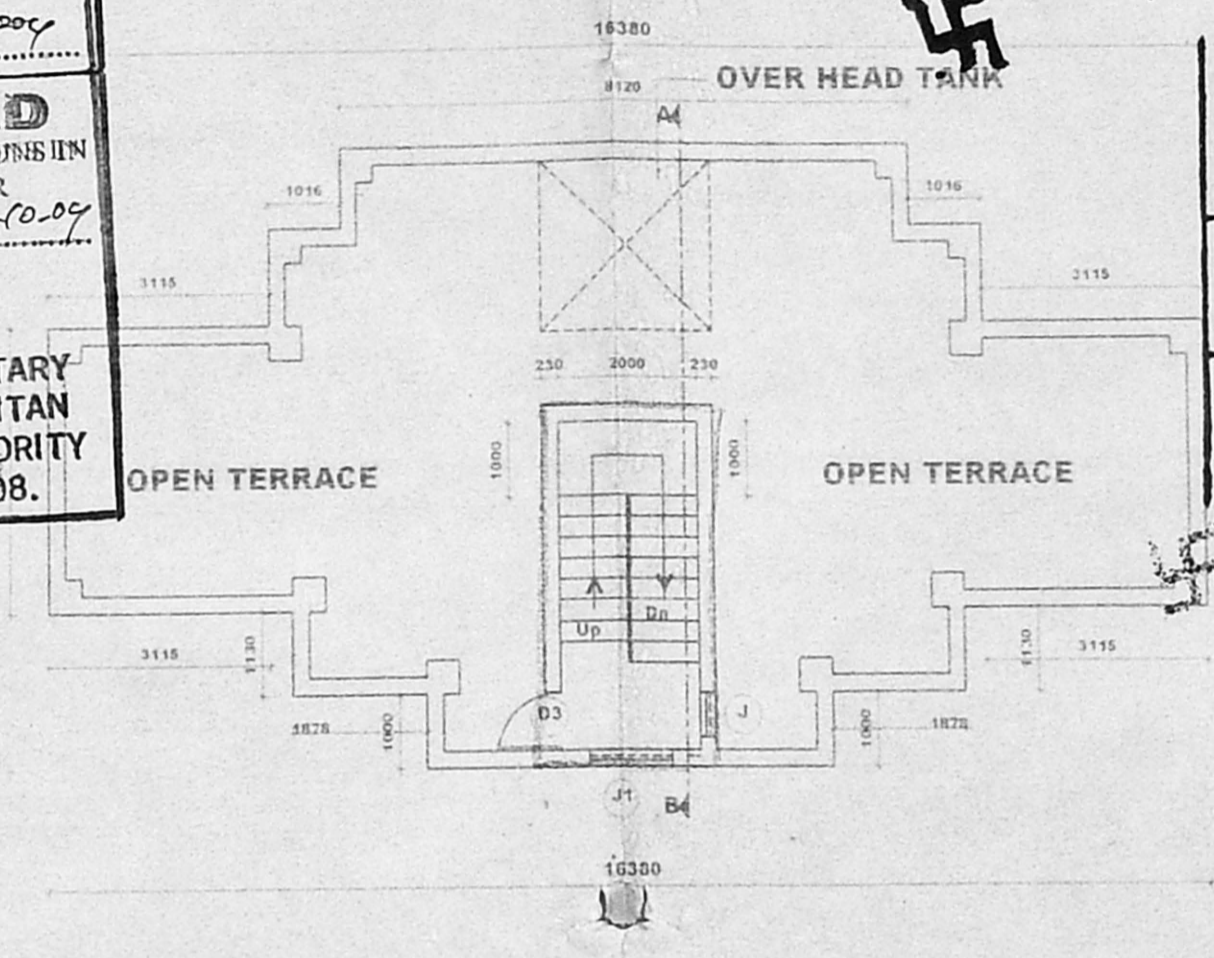

TERRACE FLOOR PLAN

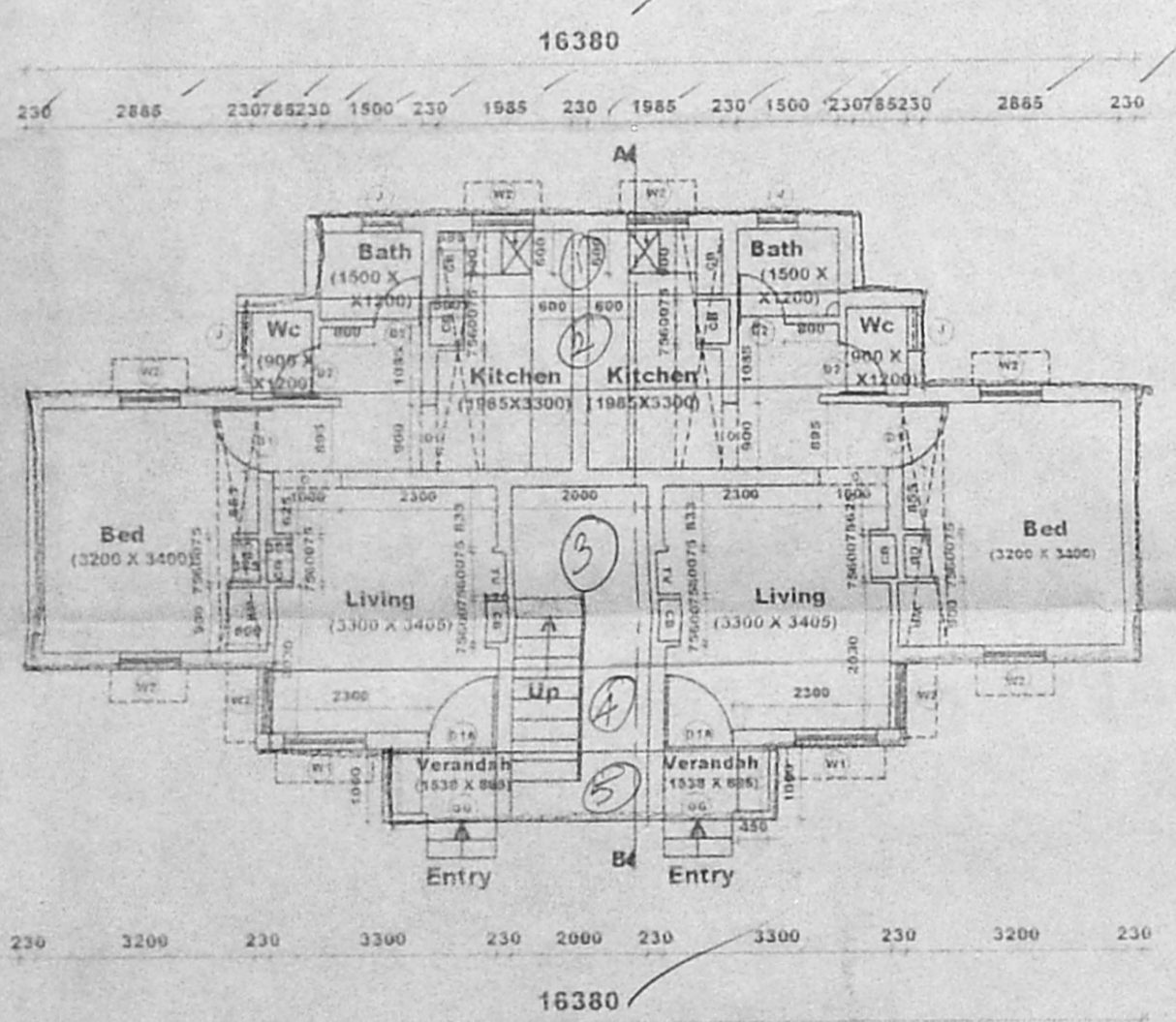

GROUND FLOOR PLAN

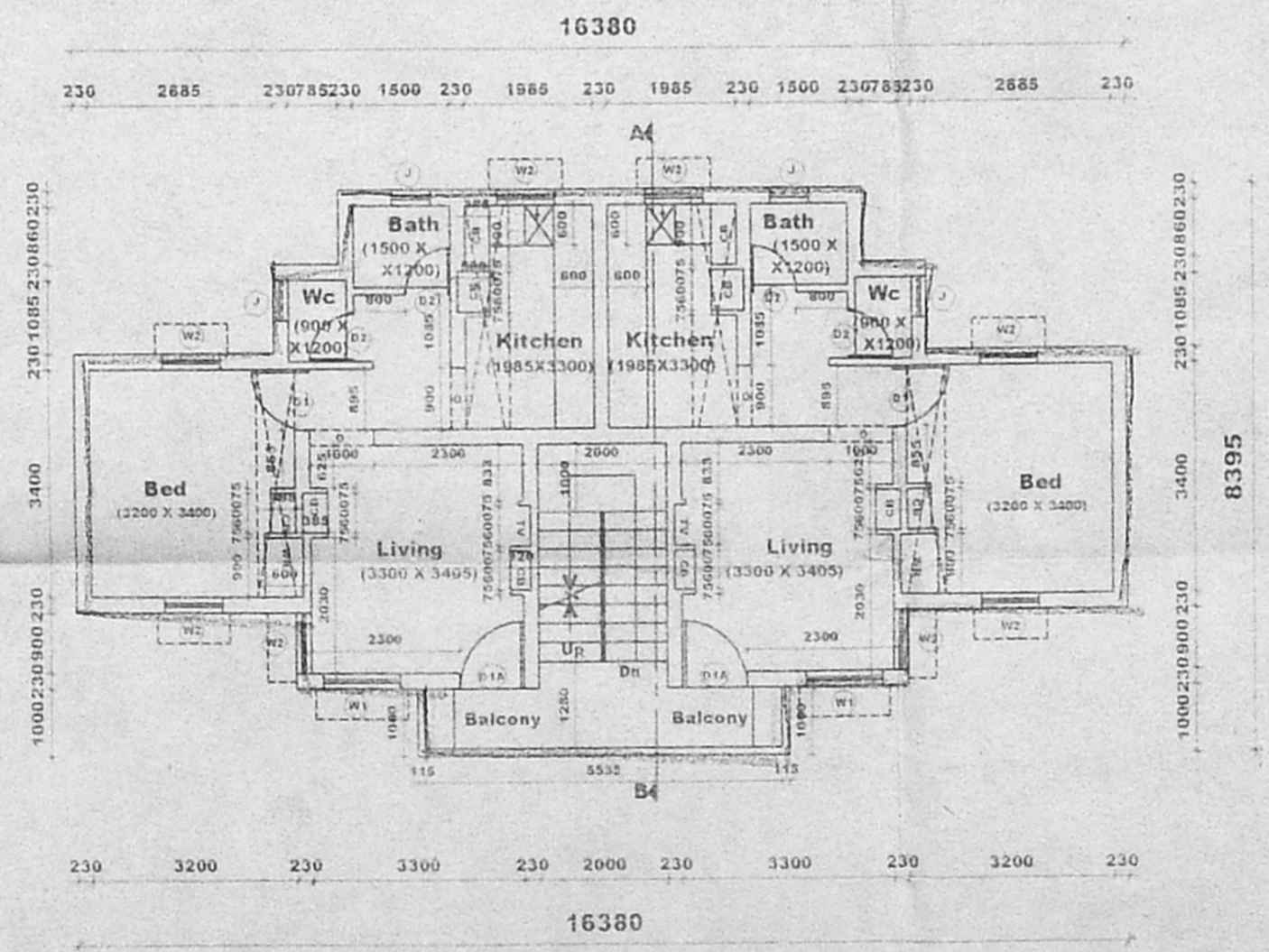

TYPICAL FIRST, SECOND & THIRD FLOOR PLAN

SUPERINTENDING ENGINEER  
TAMILNADU POLICE HOUSING CORPORATION LTD.  
Class-I Licensed Building Surveyor  
Corporation of Chennai-No. 101/2002-03

Inspector General of Police  
Headquarters, Chennai-4



D1A	DOOR	1000 X 2100	R.C.C FRAME WITH T.W PANELLED SHUTTERS
D1	DOOR	900 X 2100	R.C.C FRAME WITH MARINE PLY.
D2	DOOR	700 X 2100	P.V.C DOOR
D3	DOOR	800 X 2100	P.V.C DOOR
W1	WINDOW	1200 X 1350	ALUMINIUM WINDOW WITH GRILLS AND PVC DESIGNED SHEET
W2	WINDOW	900 X 1350	-DO-
J	JALI	600 X 600	R.C.C LOUVERED JALI

<b>CMDA (B) No. 1</b>	
C. No. BE/2825/2004	
Asst. FOUNDATION	R.P. MASONRY/D/W IN CM + S
Scrutiny	STRUCTURE : BRICK WORK IN C.M 1:5
P. A. ROOF	R.C.C SLAB WITH SUITABLE REINFORCEMENT AND PROTECTED WITH WEATHERING COURSE
JOINERY	R.C.C/STEEL/PVC
A.P. FLOORING	MOSAIC FLOORING WITH CERAMIC TILES SKIRTING FOR W.C. KITCHEN & BATH. CERAMIC FLOORING FOR W.C WITH GLAZED TILES TO THE HEIGHT OF 450 MM.

*Be/2825/2004*  
 Planning Permit No. ....  
**APPROVED**  
 SUBJECT TO THE CONDITIONS IN THIS OFFICE LETTER  
 No. *Be/2825/2004* Dt. *09/09/2004*  
 FOR MEMBER SECRETARY  
 CHENNAI METROPOLITAN  
 DEVELOPMENT AUTHORITY  
 CHENNAI - 600 008.

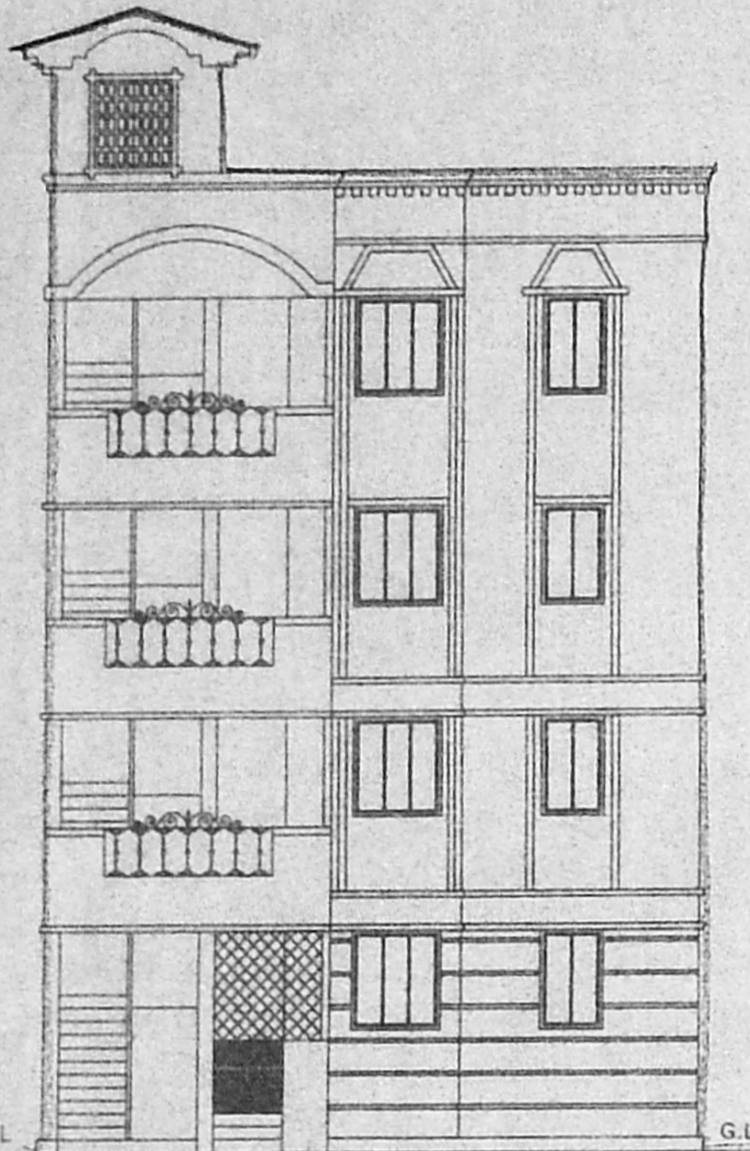

FRONT ELEVATION

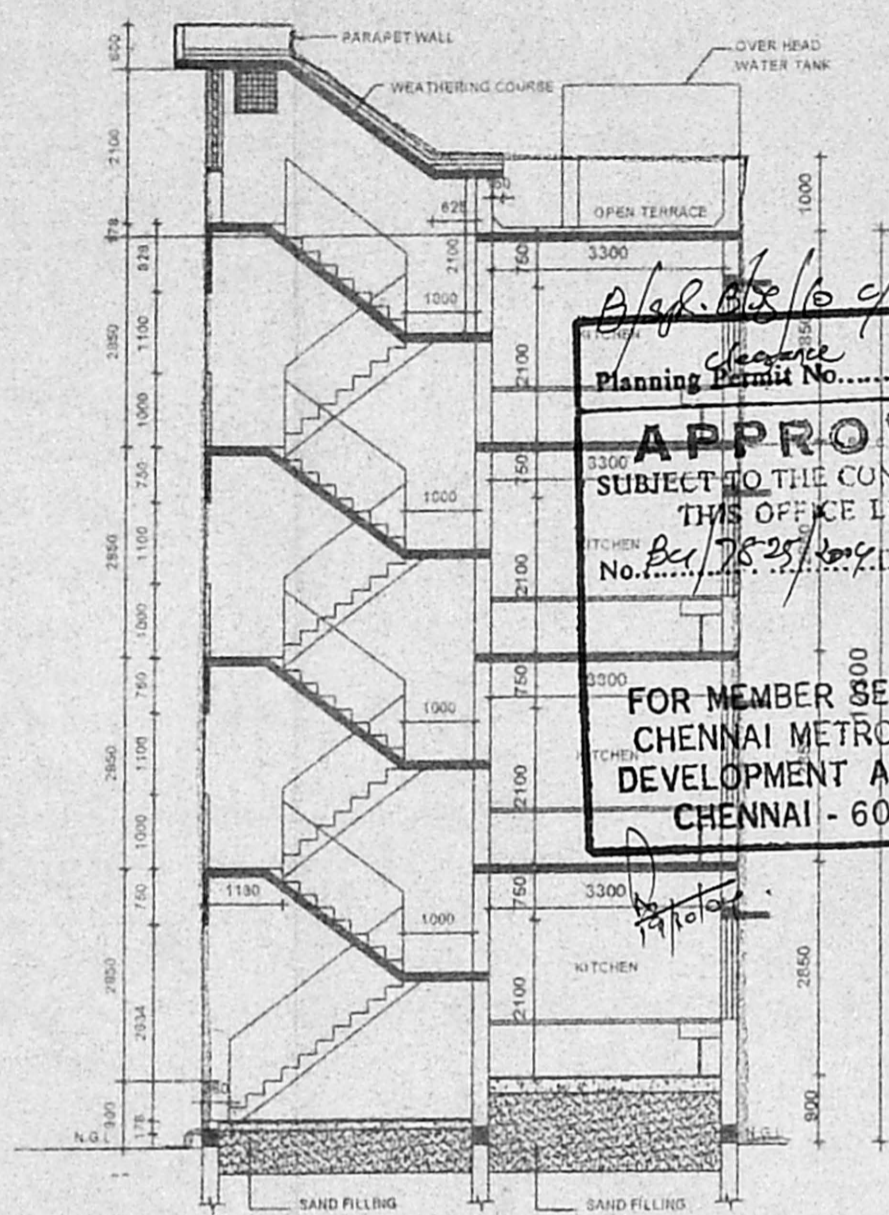

SECTION A-B

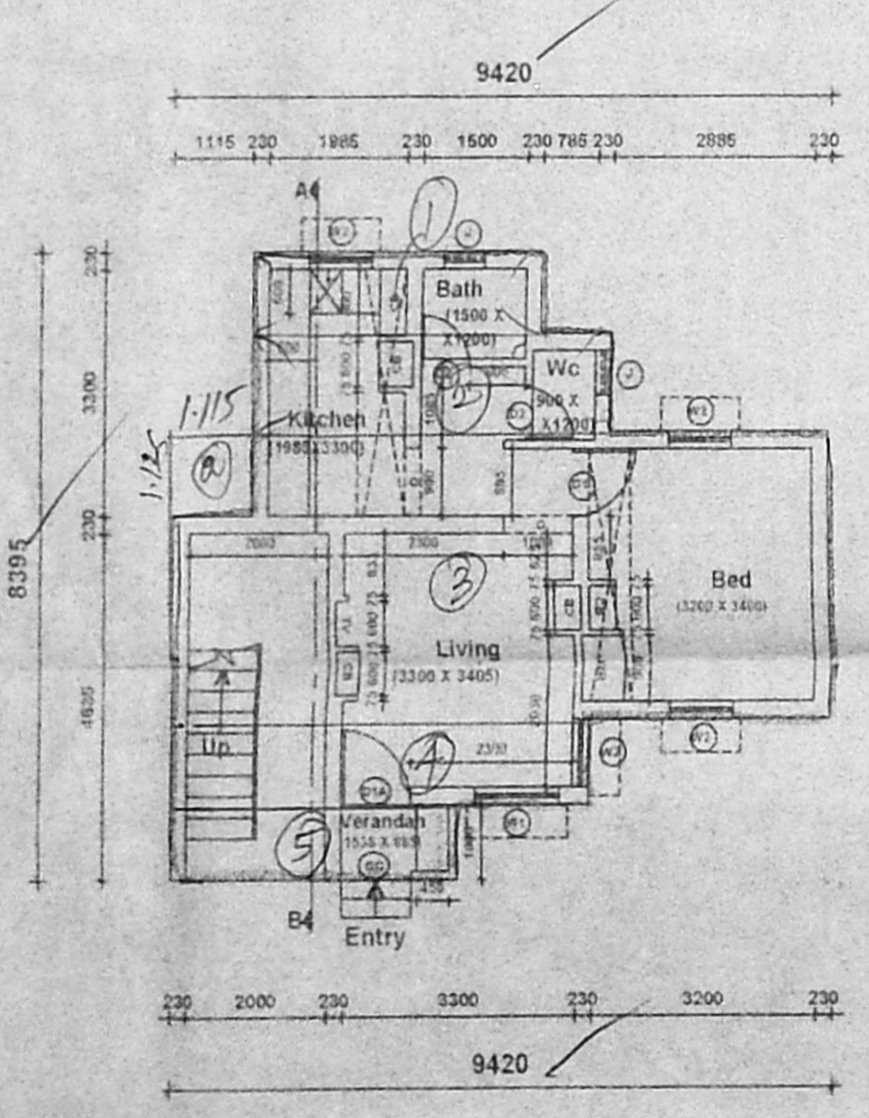

GROUND FLOOR PLAN

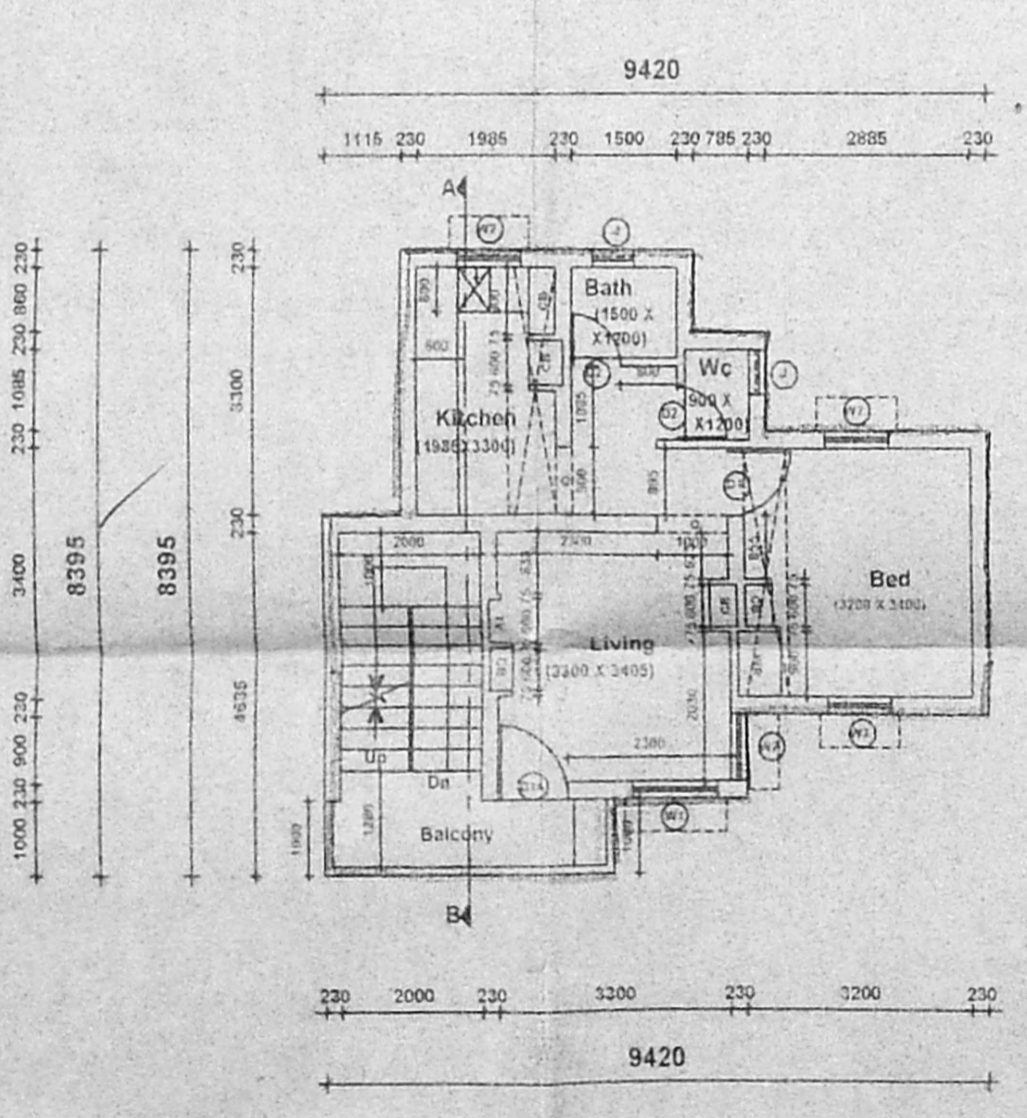

TYPICAL FIRST, SECOND & THIRD FLOOR PLAN

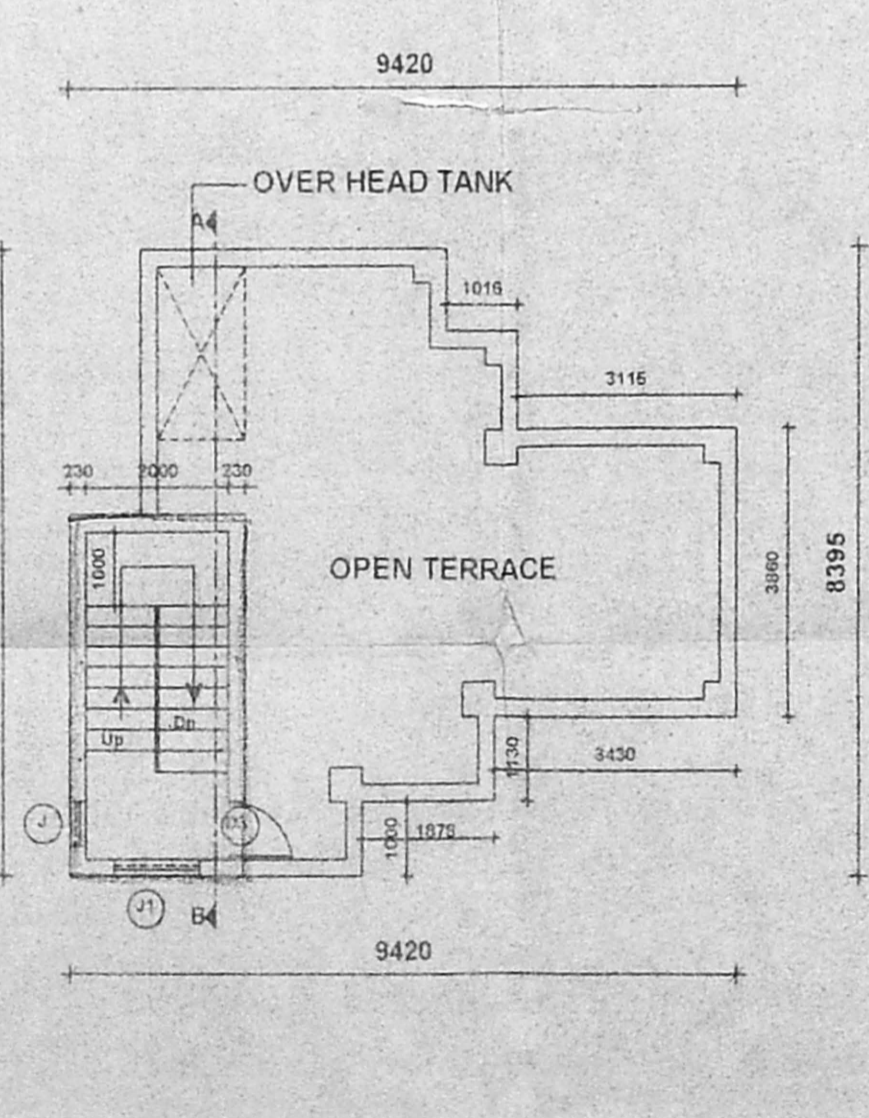

TERRACE FLOOR PLAN

- NOTE**
- INDICATES THE ROOF POSITION AT LINTEL LEVEL.
  - STAIRCASE :- TREAD-250 MM, RISER-178 MM, TERRACE FLOOR TREAD-250 MM, RISER-189 MM.
  - PLINTH HEIGHT 900 MM FROM INGL. (DEPENDS ON SITE CONDITION)
  - SILL LEVEL 750 MM FROM FL.
  - LINTEL HEIGHT 2100 MM FROM FLOOR LEVEL.
  - ROOF HEIGHT 2850 MM (INCLUDE SLAB THIK.)
  - HEIGHT OF PARAPET WALL IN BALCONY, TERRACE ETC. IS 1000 MM.
  - SUNKEN SLAB FOR W.C 450 MM FOR BATH 100 MM & BALCONY 50 MM.
  - ALUMINIUM WINDOWS FOR COASTAL AREA.
  - CUDAPPAH SLAB FOR SUNSHADE IN COASTAL AREA.
  - WIDTH OF SUNSHADE IS 450 MM.
  - WIDTH OF KITCHEN SLAB 600 MM, LOFT 450MM.
  - WIDTH OF WARD ROBE / LOFT 600 MM.
  - G.FLOOR ENT-VER. TO BE CLOSED WITH MS.GRILL.
  - KITCHEN SLAB TOP FINISHING SHOULD BE BOOMM FLOOR FINISHED LEVEL

**PROPOSED PC/HC QTRS.(4 IN 1 G+3)**

S.NO.	: 35/3 BLOCK NO. 6
VILLAGE	: NUNGAMBAKKAM
TOWN/TALUK	: EGMORE-NUNGAMBAKKAM
DISTRICT	: CHENNAI

SUPERINTENDING ENGINEER  
 FAMILNADU POLICE HOUSING CORPORATION LTD.  
 Class-I Licensed Building Surveyor  
 Corporation of Chennai-No. 161/2002-03  
 Inspector General of Police  
 Headquarters, Chennai-4  
 Scale : - 1:100  
 Dtg. No. DD/36/03

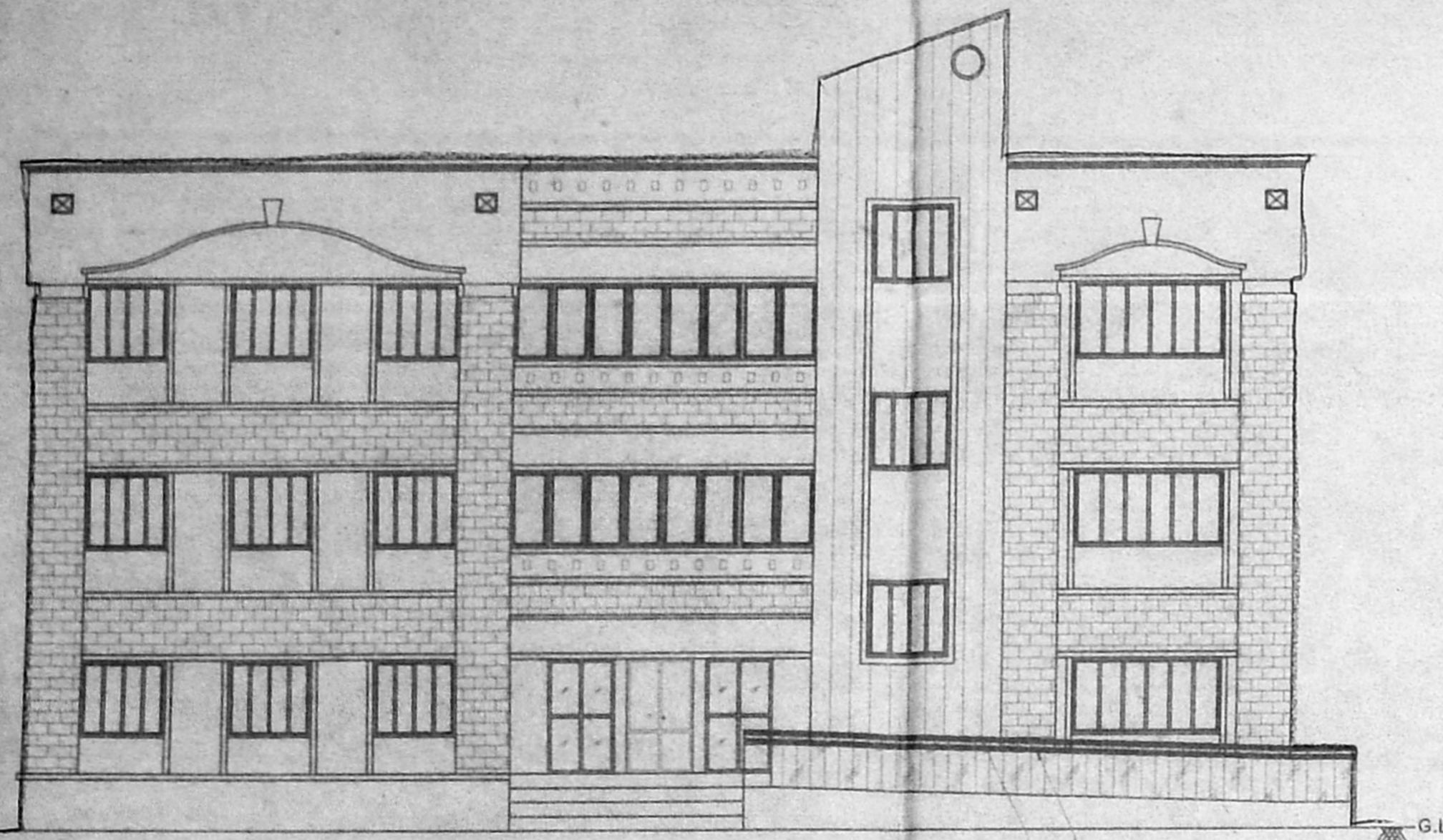

ELEVATION

133 mm HIGH HANDRAIL AND AN ADDITIONAL ONE AT A HEIGHT OF 750 mm ABOVE FINISH LEVEL OF STEP FOR PHYSICALLY HANDICAPPED

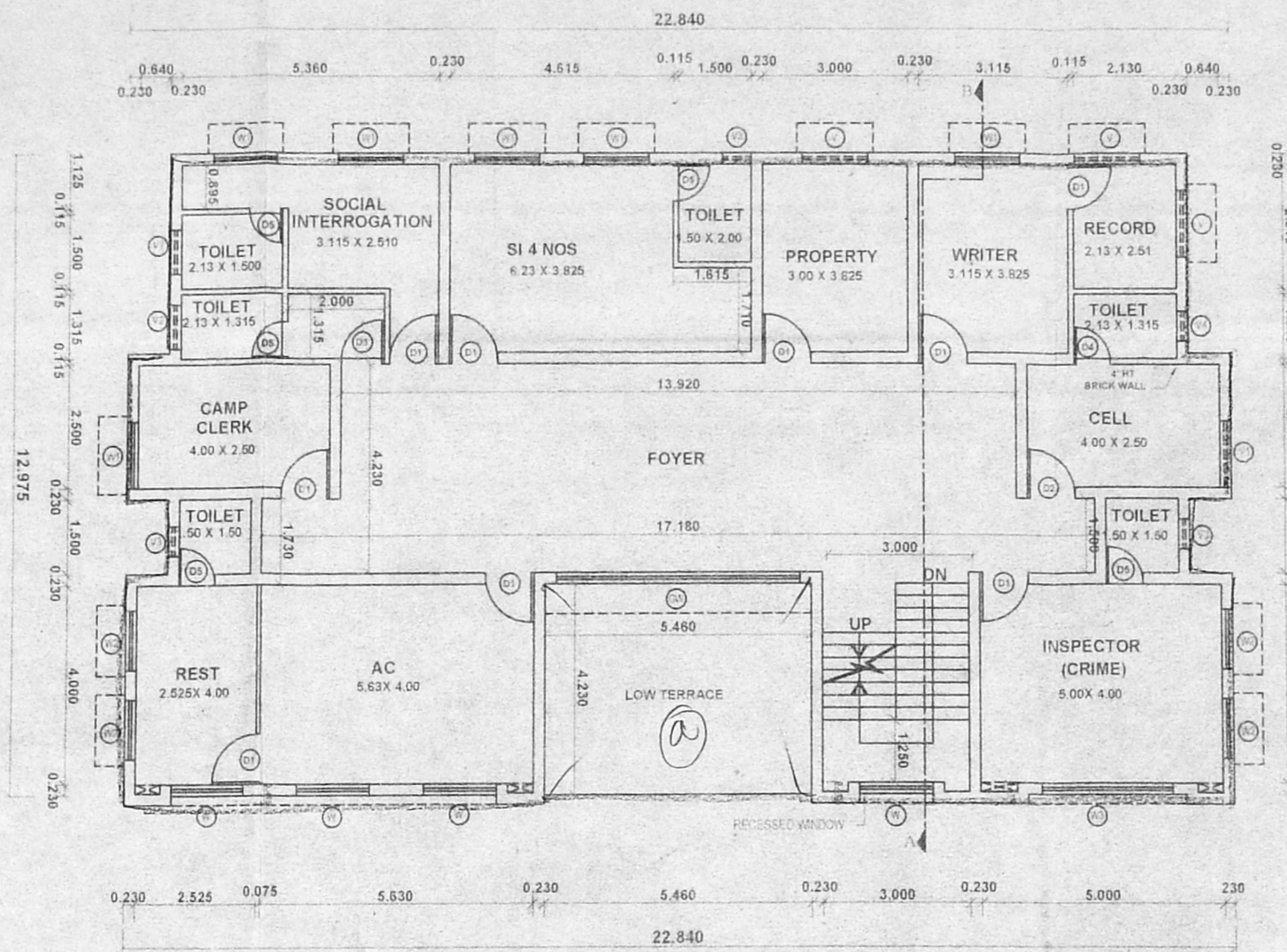

FIRST FLOOR (CRIME & AC ROOM)

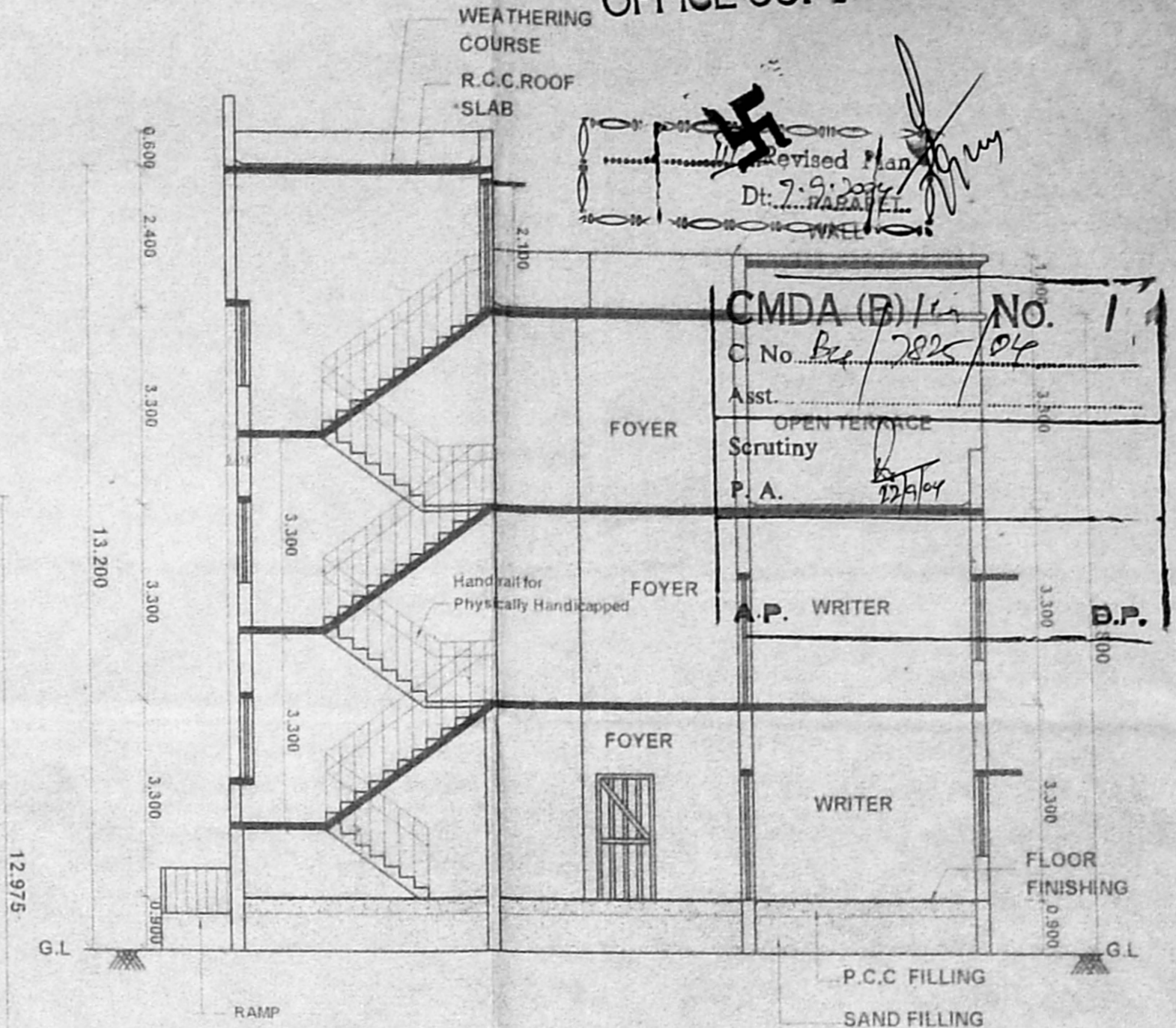

SECTION - AA"

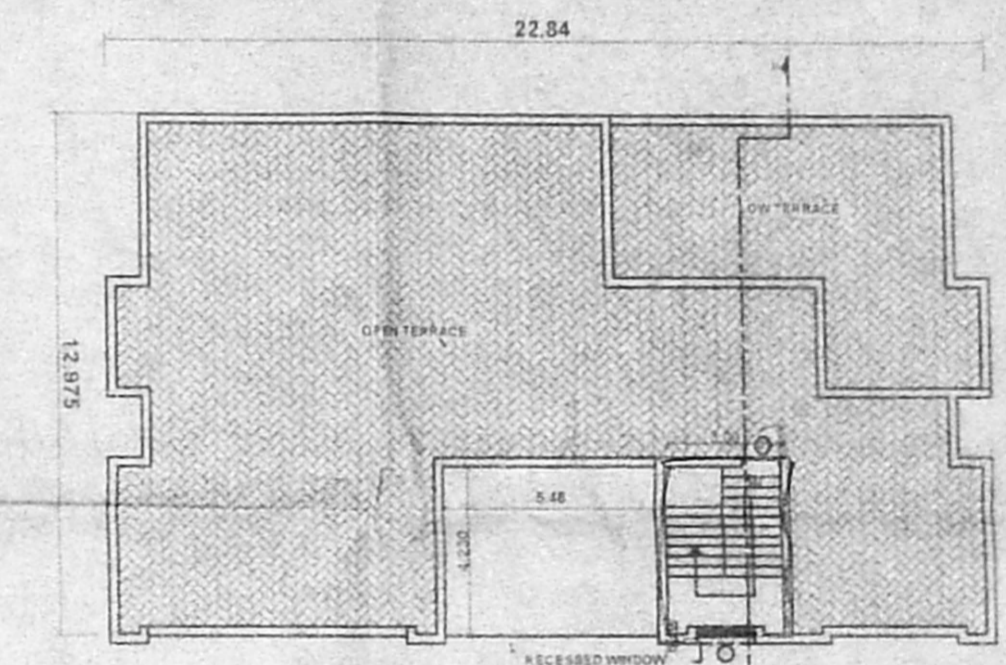

TERRACE FLOOR PLAN  
SCALE 1 : 200

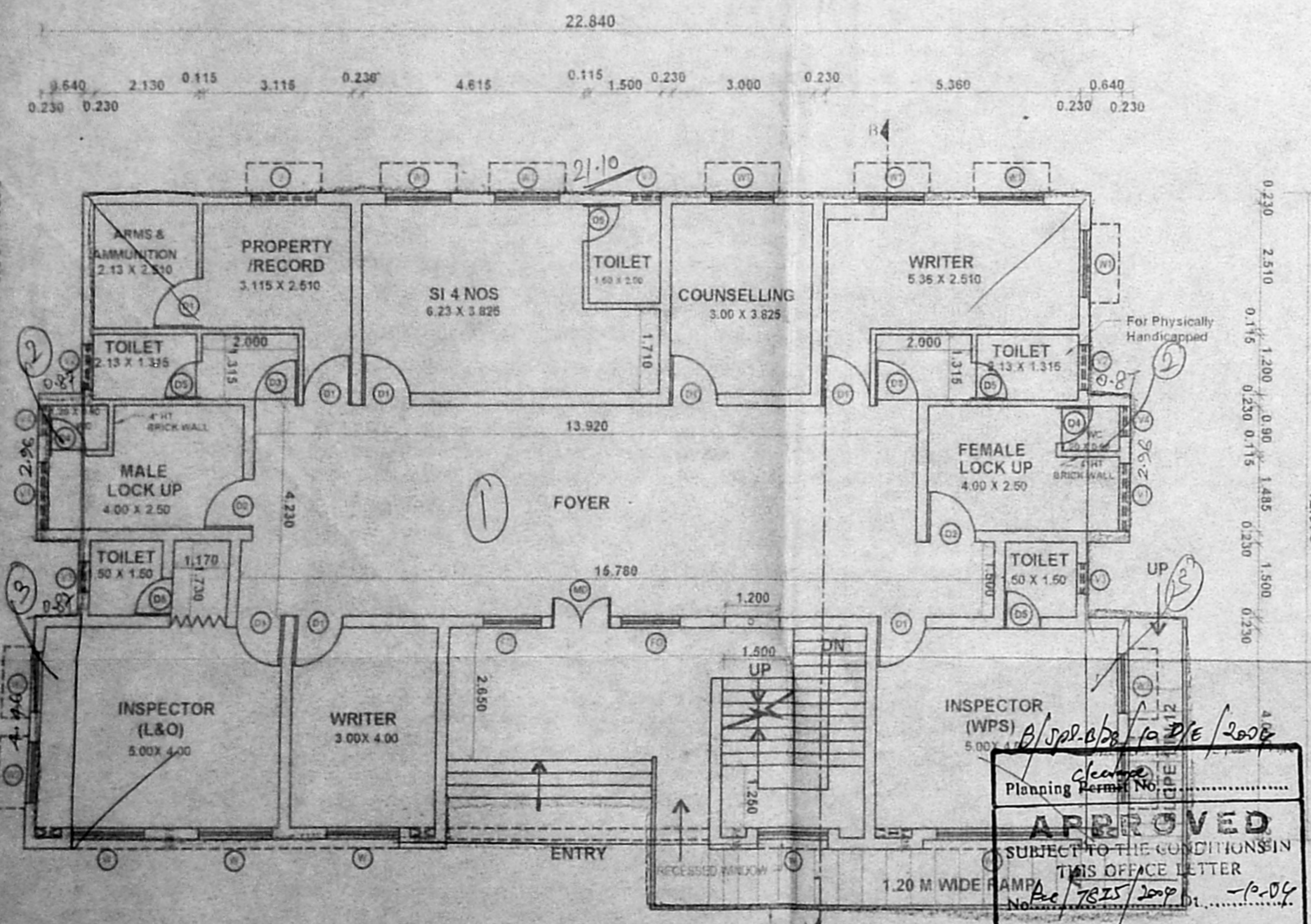

GROUND FLOOR (L&O AND WPC)

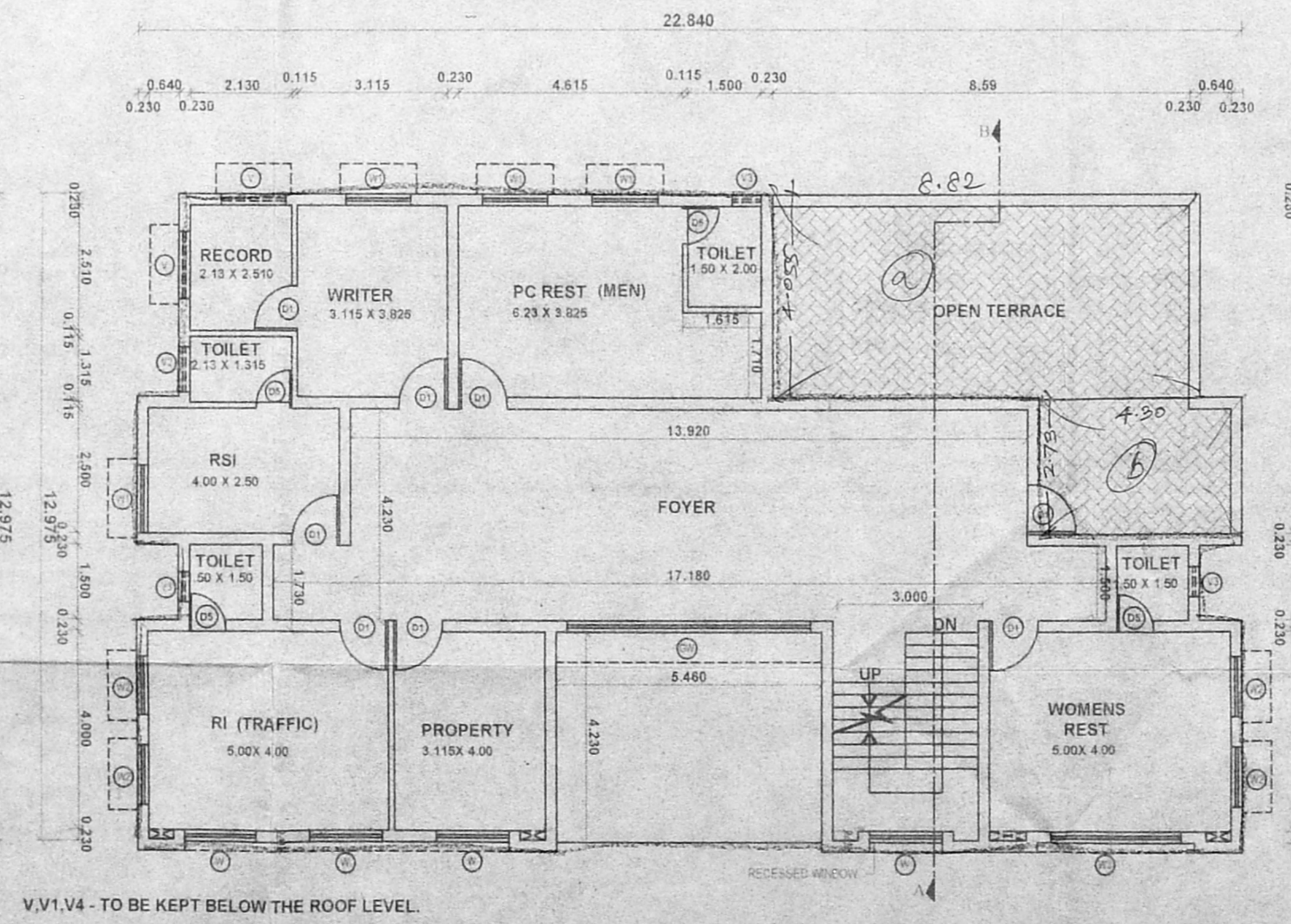

SECOND FLOOR (TRAFFIC & REST)

JOINERY DETAIL		AREA STATEMENT
M0 DOOR	1200 X 2100 T.W.FRAMED DOOR WITH 13.5MM PLY SHEATHING	GROUND FLOOR - 263.58 SQM
D1 DOOR	1000 X 2100 R.C.C.FRAMED DOOR WITH WARENE PLY WOOD SHUTTERS	FIRST FLOOR - 263.59 SQM
D2 DOOR	1000 X 2100 DOORS WITH IRON BARS & US FLATS	SECOND FLOOR - 216.07 SQM
D3 DOOR	900 X 2100 P.V.C.DOOR WITH P.V.C FRAME	TOTAL - 743.25 SQM
D4 DOOR	750 X 1250 DOORS WITH IRON BARS & US FLATS	- 8000 SQFT
D5 DOOR	750 X 2100 P.V.C.DOOR WITH P.V.C FRAME	
W WINDOW	1500 X 1350 STEEL FRAMED GLAZED WINDOW WITH US GRILLS	
W1 WINDOW	1350 X 1350 STEEL FRAMED GLAZED WINDOW WITH US GRILLS	
W2 WINDOW	1200 X 1350 STEEL FRAMED GLAZED WINDOW WITH US GRILLS	
W3 WINDOW	2700 X 1350 STEEL FRAMED GLAZED WINDOW WITH US GRILLS	
FG FIXED GLAZED	900 X 2100 STEEL FRAMED GLAZED DOOR WITH US GRILLS	
V VENTILATOR	350 X 600 STEEL FRAMED GLAZED VENTILATOR WITH US GRILLS	
V1 VENTILATOR	1350 X 600 VENTILATOR WITH IRON BARS AND US FLAT WITH EXPANDED METAL WELDED ON TO IT	
V2 VENTILATOR	900 X 600 STEEL FRAMED GLAZED VENTILATOR WITH US GRILLS	
V3 VENTILATOR	600 X 600 STEEL FRAMED GLAZED VENTILATOR WITH US GRILLS	
V4 VENTILATOR	600 X 600 VENTILATOR WITH IRON BARS AND US FLAT WITH EXPANDED METAL WELDED ON TO IT	
GW GLAZED WINDOW	5000 X 1350 GLAZED WINDOW WITH STEEL FRAME	

SPECIFICATION		S.NO	35/8
FOUNDATION	: B.W.FOOTING / R.C.C.COLUMN	VILLAGE	: NUNGAMBAKKAN
SUPERSTRUCTURE	: BRICK WORK IN C.M 1:5	BLOCK NO	: 6
ROOF	: R.C.C SLAB WITH SUITABLE REINFORCEMENT AND PROTECTED WITH WEATHERING COURSE	TOWN / TALUK	: CHENNAI
JOINERY	: ALUMINIUM	DISTRICT	: CHENNAI
FLOORING	: MOSAIC FLOORING WITH CERAMIC TILE SKIRTING & RED GUIDE CERAMIC FLOORING FOR W.C. WITH GLAZED TILES TO THE HEIGHT OF 450 MM.	Scale	: 1:100
CUPBOARD SLAB	: IN R.C.C	Applicant	: 17/31
PAINING	: CEMENT PAINT/LIME WASH FOR EXTERIOR ENAMEL PAINT	Superintending Engineer	: [Signature]
PIPES/TAPS	: P.V.C	Inspector - General of Police	: [Signature]

**APPROVED**  
SUBJECT TO THE CONDITIONS IN THIS OFFICE LETTER  
No. 7825/2009 - 19-04  
FOR MEMBER SECRETARY  
CHENNAI METROPOLITAN  
DEVELOPMENT AUTHORITY  
CHENNAI - 600 008.

OFFICE COPY  
WEATHERING COURSE  
R.C.C. ROOF SLAB  
Revised Plan  
Dt. 7.9.2009  
CMDA (B) No. 1  
C No. 7825/04  
Asst. Scrutiny P.A.  
A.P. WRITER  
B.P.

Inspector - General of Police  
Headquarters, Chennai-4  
Corporation of Chennai - No. 161/2002-03

OFFICE COPY

Revised Plan  
Dt: 29.09.04

*[Handwritten signature]*

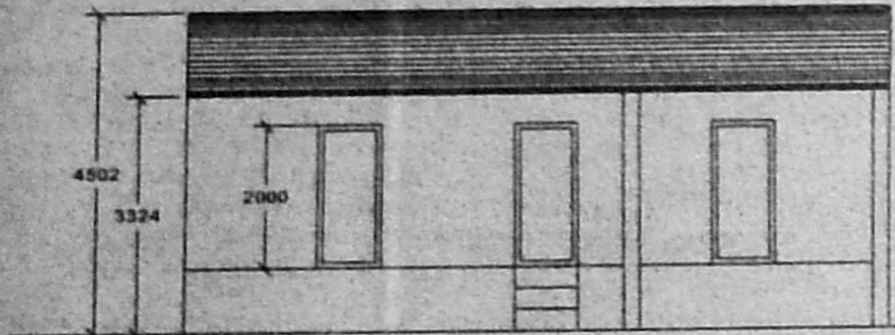

ELEVATION

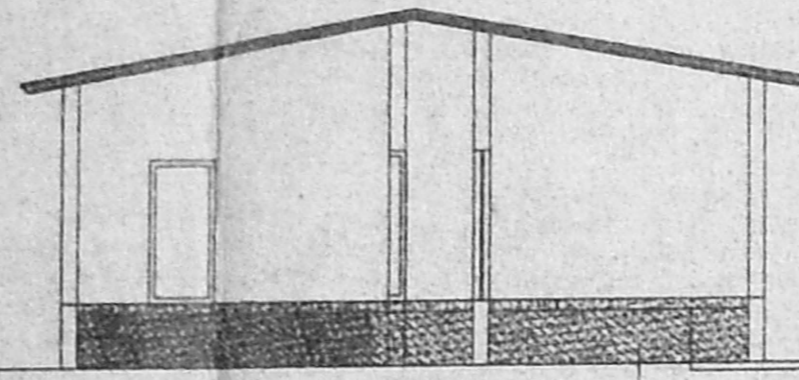

SECTION AB

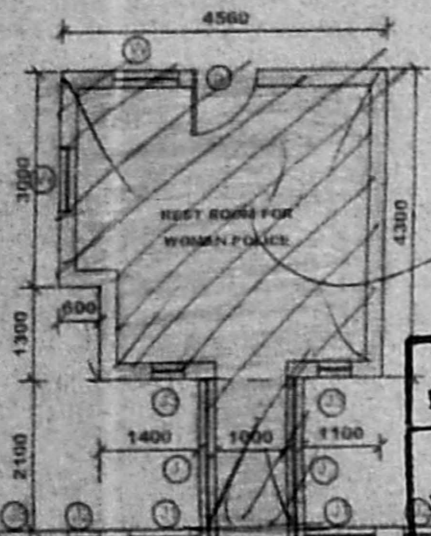

to be demolished

B/S. B/08/10 E/E/door  
Planning Permit No. ....

**APPROVED**  
SUBJECT TO THE CONDITIONS IN THIS OFFICE LETTER  
No. B/7825/04 Dt. 10.04.  
FOR MEMBER SECRETARY  
CHENNAI METROPOLITAN  
DEVELOPMENT AUTHORITY  
CHENNAI - 600 008.

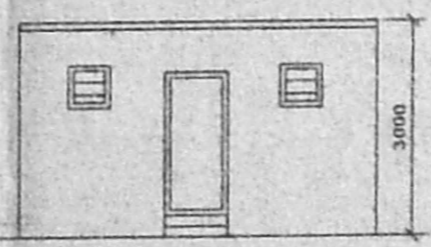

ELEVATION

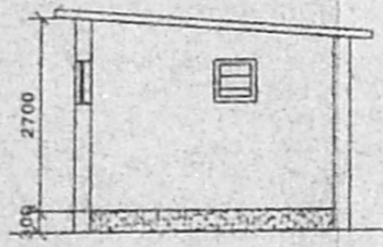

SECTION CD

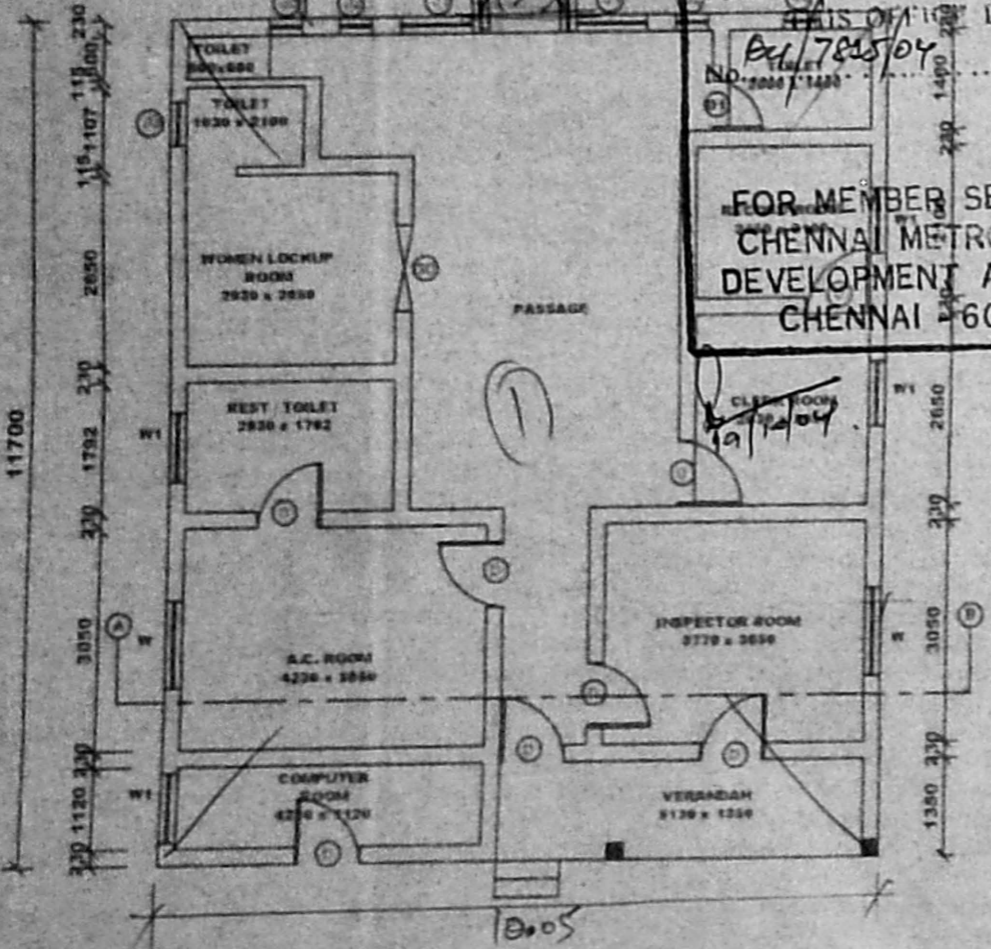

GROUND FLOOR PLAN

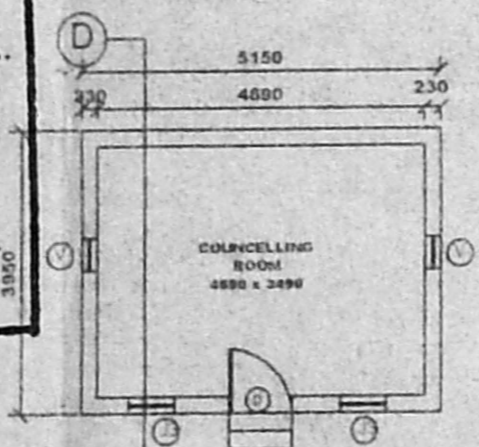

PLAN

CMDA (B)/14 No. 1  
C. No. B/7825/04  
Asst. ....

JOINERY DETAIL		
D	DOOR	900 X 2100
P. A	DOOR	900 X 2100
GD	DOOR	1200 X 2100
W	WINDOW	1200 X 1350
WI	WINDOW	900 X 1200
J	JOLLY	2000 X 1000
A.P.	JOLLY	900 X 1000
JS	JOLLY	450 X 600
V	VENTILATOR	450 X 600

Scale : - 1:100

AREA STATEMENT	
GROUND FLOOR AREA	139.47
COUNCELLING ROOM	20.34
<b>TOTAL AREA</b>	<b>159.81</b>

EXISTING ALL WOMEN POLICE STATION  
CONSTRUCTED BY PWB  
Year of Construction: 1951  
R.S.NO. : 35/3  
VILLAGE : NUNGAMBAKKAM  
TOWN/TALUK: EGMORE - NUNGAMBAKKAM  
DISTRICT : CHENNAI

SUPERINTENDING ENGINEER  
TAMILNADU POLICE HOUSING CORPORATION LTD.  
Class-I Licensed Building Surveyor  
Corporation License No. 161/2002-03  
Licensed Surveyor

Inspector - General of Police  
Headquarters, Chennai-4